I'm not robot
reCAPTCHA
Next

Alv drill down report in sap abap

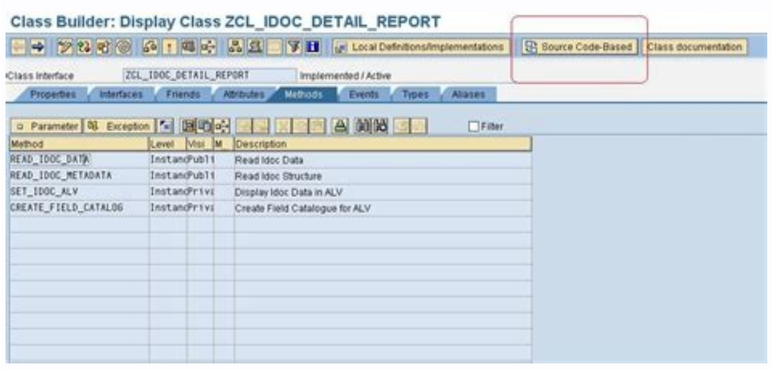

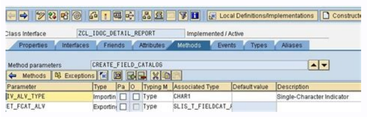

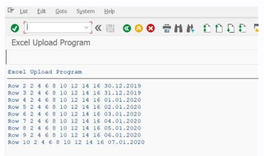

Drill down alv report in sap abap.

object-oriented abap is taking a slow phase in the adoption of pure bees (it does not work on webdynpro or other object-oriented space;) I even took a year without time to do my work in oo. I was even in a situation in which one of my clients questioned, why do you stand in oo, as he could not understand. I was stupid and thought provoked me to write this for the boys who are in dilemma on how to move to oo. I have seen many blogs in abap oro, which will be a good start for learning (explaining concepts and examples,) but we still face few challenges to move to abap or how to start, just leaving my thoughts on the problems that faced little more time and the ways in which there were few blocks of roads in the use of abap or oo regular ", understanding oo concepts that have no previous knowledge" oâ how to hear the main advantages of oo this blog is for experienced developers, who are familiar with the concepts of oo, but lazy in the implementation of them in abap. Before I talk about any of these things, I would get to know how to get familiar with the classes. (note: this blog only provides focus and not examples) for the abap or abap or abject rookies, can you familiarize yourself with these links? report to OO. Traditional way of writing the code: reports ysdnblog_classic.parameters: P_Rows TypeDefault â € ~100 ' HomeStart selection. Data: IT_MARA TIPO TABLA ESTANDAR DE MARA. REALIZAR GET_DATA CAMBIO IT_MARA. Make the screen using IT_MARA. * & € "âë" â€"âë" A A A A A A A A A A A A A A ? ? ** and A A A A A form get_data * and A A A A A A A A A A A A € âëâë âëâë âëâë âëâë âëâëâëâë âëâëâëâ